ANNOUNCEMENT

SR/CL: MAY DAY, 1994

LEITMOTIV: "What is now proved, was first imagin'd" - Blake

"I got a woman and she's so ugly. One day she walked into the morgue and the dead folks jumped up and ran away. She's so ugly. But what can I do? She moves me." - author unknown; attributed to Blind Lemon Jefferson

SALLY, I COULDN'T HAVE TRIED HARDER.

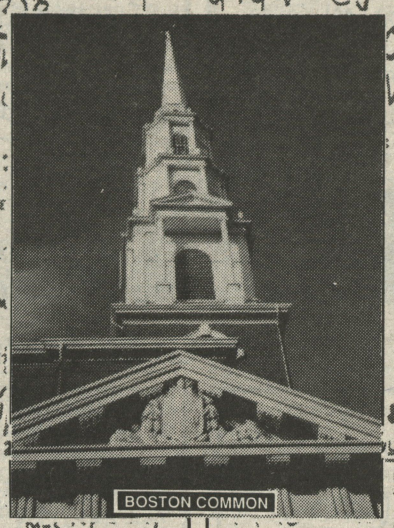

ADW: 5/1/90: #4

STRANGE MESONS
(S = ±1, C = B = 0)
$K^+ = u\bar{s}, K^0 = d\bar{s}, \bar{K}^0 = \bar{d}s, K^- = \bar{u}s$, similarly for K^*'s

ΖΩΗ ΕΚ ΝΕΚΡΩΝ

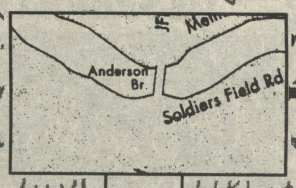

ADW: 5/1/90: #13

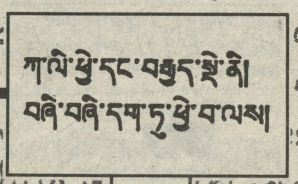

寄存器和算术与逻辑运算部件

"These are people for whom moderation holds small charm."

"Symbol nás zajímá nejen pro to, co představuje, ale i pro to, co je." -(Spisovná Čeština)

ADW: 5/1/91: #1.6

ADW

"Skulle jag sörja
så vore jag tokot"
- Johansson

★

"It ain't over 'till it's over": I Th. 4:16

★★

★★★

"It is a curious fact that when the mind dwells on desolation, on the decay and failure of all things, the thought of God always appears."
- Van Gogh

★★★★

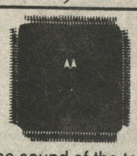

"At the sound of the tone..."

ADW: 5/1/92: #2

"There is intense pleasure in slowly perceiving what is not immediately evident."
- Einstein

The Fuzzy Furry Freak Brothers will dock the **"Arbella"** conjointly with The Little Orphan Children bringing to port **"The City of Richmond"** at Pier 9 of The Embarcadero, to be met by The Midget Tag Team who will festively convey both crews to **The Plenary Session** in The Hotel California. The Orphanage will supply all refreshments, both meat and drink, as obtained by **Letter of Marque** from the Pelagian/Revisionists. This ***464TH ANNIVERSARY OF THE CONFESSIO AUGUSTANA*** will be celebrated in **The Projection Room**, the route through the (hotel) corridors to be inductively obtained from the *Participant Set* of 12/1/93 (Alef through Segol), subject to the *topological common range carrier* of 4/27/88. ***THE SUMMER TOUR*** itinerary is to be projected, *Deo volente*, as per **ZORN'S LEMMA**, *sub specie* the canonical metric of: "The worms will have their feast, then he that was least shall be increased."

ANNOUNCEMENT